

GROUND FLOOR

--- DENOTES 60 MINUTE FIRE COMPARTMENT

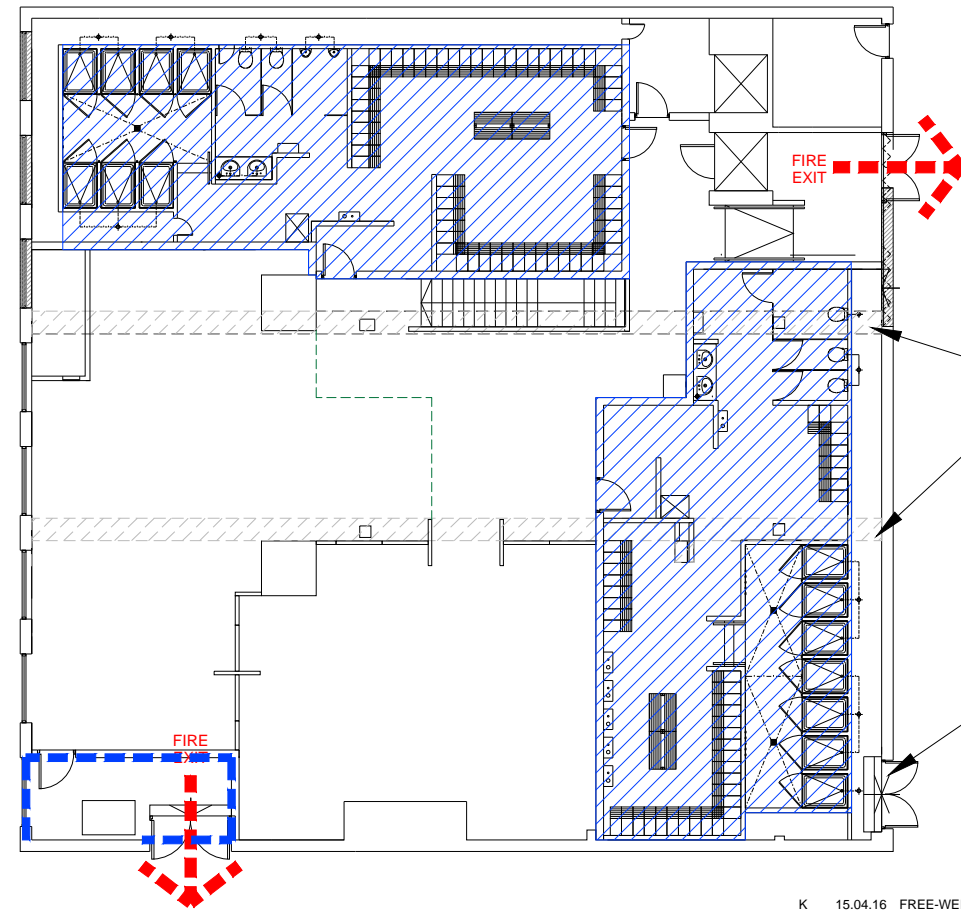

FIRST FLOOR

INDICATIVE MARKING OF EXISTING BEAM BULK HEADS TO BE CHECKED ON SITE. CONTRACTOR TO ENSURE ARRANGEMENT WORKS IN RELATION TO EXISTING STRUCTURE AND HEAD HEIGHTS.
HEAD HEIGHT IS APPROX 2100MM FROM FFL TO UNDERSIDE OF BEAM BULKHEAD.

EXISTING FIRE ESCAPE DOOR TO BE RETAINED FOR ACCESS TO SERVICE VOID AS PER PG INSTRUCTION.

- K 15.04.16 FREE-WEIGHTS AREA INCREASED TO 2700.6SQFT FOLLOWING REQUEST FROM PG. CM GL
- J 12.04.16 UPDATED IN LINE WITH GA PLAN REVISION Q CM GL
- I 11.04.16 UPDATED IN LINE WITH GA PLAN REVISION P SB CA
- H 30.03.16 DRAWING UPDATED IN LINE WITH REV N CM GL
- G 29.03.16 DRAWING UPDATED IN LINE WITH REV M CM GL
- F 17.03.16 PRIVACY SCREEN TO STUDIO REPOSITIONED TO ALLOW MORE STUDIO FLOOR AREA FOLLOWING COMMENTS FROM PGL.BRANDING PROPOSALS UPDATED. MHA TITLE BLOCK UPDATED. CM GL
- E 04.03.16 SERVICE DUCT EXTENDED FROM 300MM TO 700MM TO SIDE OF MALE CHANGE SHOWER FOLLOWING SGL REVIEW. ADDITION OF DOOR TO NEW SUPPLY AND EXTRACT TERMINUS ADJACENT TO THE REDUNDANT LIFT ON THE FIRST FLOOR. WALL ADDED TO FREE-WEIGHTS AREA TO REFLECT SITE. CM GL
- D 24.02.16 LAYOUT AMENDED FOLLOWING SITE VISIT 11.02.16. FEMALE CHANGE REARRANGED AND SPIN REPOSITIONED. ADDITIONAL SERVICE DOOR ADDED. POSITION AND SIZE OF BULK HEADS ADJUSTED FOLLOWING STRIP OUT OF DEMISE. BALUSTRADE AND DWARF WALL LOCATED AT TOP OF STAIR ON FIRST FLOOR. DOOR TO EXISTING ELECTRICAL ROOM MOVED TO ALLOW FOR DROP DOWN LADDER FROM ACCESS HATCH TO ROOF PLANT. PRIVACY SCREEN ADDED TO STUDIO FOLLOWING NOTE FROM PG. DRAWING AMENDED IN LINE WITH 2-200H. CM GL
- C 02.02.16 STUDIO FIRE EXIT MOVED AND DOORS ADDED FOLLOWING OPS REVIEW CM GL
- B 28.01.16 RAMP DWARF WALL TO FREE-WEIGHTS REMOVED ADJACENT TO STUDIO AREA. FEMALE CHANGE REARRANGED AND SPIN REDUCED FOLLOWING SITE VISIT 26.01.16. INDICATIVE LOCATION OF EXISTING BEAMS ADDED WITH NOTE. DOUBLE DOORS AND DRAINAGE POINT ADDED TO TANKER ROOM. CM GL
- A 20.01.16 LAYOUT AMENDED FOLLOWING OPERATIONS REVIEW. CM GL

CLIENT			
Pure Gym Ltd			
PROJECT TITLE			
Mather Way, Salford			
DRAWING TITLE			
Reflective Ceiling Plan Ground and First Floor			
DRAWING PURPOSE			
FOR CONSTRUCTION			
DRAWN / CHECKED	DATE	SCALE	
CM/GL	JAN '15	1:200@ A3	
JOB No	DRAWING No	STATUS	REVISION
1PG137	2-600	--	K
<p>51 Barton Arcade T +44 (0)161 834 1018</p> <p>Deansgate F +44 (0)161 834 4798</p> <p>Manchester E contact@mhaarchitects.com</p> <p>M3 2BJ W www.mhaarchitects.com</p>			